

This drawing & design is the copyright of So Sound Architecture & Interior Design and may not be reproduced in any way without prior written consent.  
 Do NOT scale from this drawing.  
 Any discrepancies on this drawing or between drawings are to be reported to this office. Unless specifically specified these drawings are not to be used for construction.

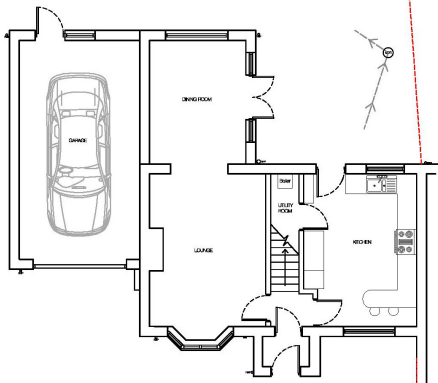

EXISTING GROUND FLOOR PLAN

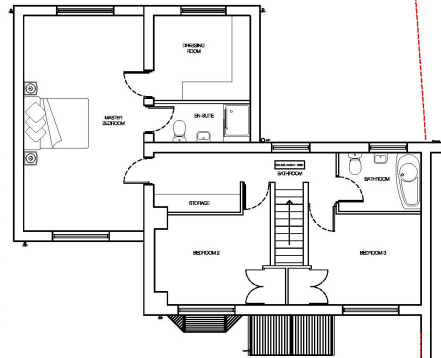

EXISTING FIRST FLOOR PLAN

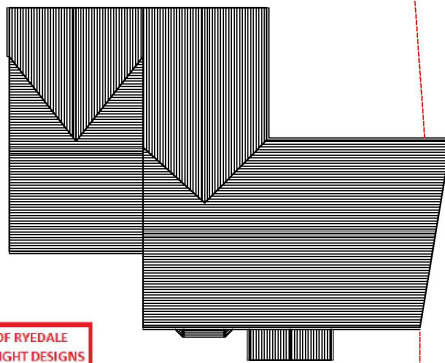

EXISTING ROOF PLAN

date valid 10/01/2019

THIS COPY HAD BEEN MADE BY OR WITH THE AUTHORITY OF RYEDALE DISTRICT COUNCIL PURSUANT TO SECTION 47 OF THE COPYRIGHT DESIGNS AND PATENTS ACT 1988. UNLESS THAT ACT PROVIDES A RELEVANT EXCEPTION TO COPYRIGHT, THE COPY MUST NOT BE COPIED WITHOUT THE PRIOR PERMISSION OF THE COPYRIGHT OWNER.

/ DRAWING NOTES

/ REVISION NOTES



PROJECT  
 6 BELLS COURT  
 DRAWING TITLE  
 EXISTING GROUND FLOOR,  
 FIRST FLOOR & ROOF PLAN  
 DRAWING STAGE  
 PLANNING  
 DRAWING NO.  
 6BC\_PL\_002

SCALE  
 1:100 @ A3  
 DATE  
 JAN 2019  
 DRAWN  
 CD

T 01484 607717  
 sooundesign.co.uk  
 Ltd. 18 Lang Me  
 Road, Cam  
 Huddersfield  
 HD7 9JG